*
(Metric Areas)
STANDARD —— FD1. FD2. CD1.
OPTION —— FD3. CD2.

(Inch Areas)
STANDARD —— FD2. CD1.
OPTION —— FD1. FD3.

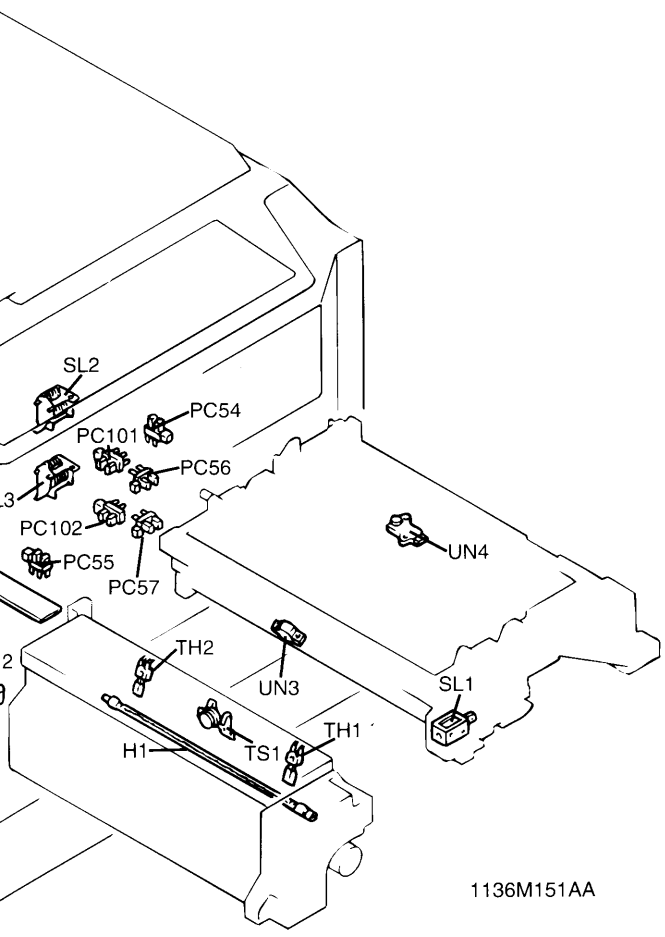

1136M151AA

1136-B302-0A

PWB-A	Master Board	3-F
PWB-B	MSC Board	4-C
PWB-C	Power Supply Board	5-G
PWB-D	Noise Filter Board	5-H
PWB-H	AE Sensor Board	3-C
PWB-I	Tech. Rep. Settings Switches Board	3-D
PWB-J	SCP Board	6-E
PWB-R	RAM Board	5-G
UN1	Control Panel	4-C
UN2	Original Size Detecting Board	5-F
UN3	AIDC Sensor	7-H
UN4	ATDC Sensor	8-G
PU1	DC Power Supply Unit	5-G
PU2	Power Supply Unit	5-F
HV1	High Voltage Unit	6-F
SSR1	SSR	5-F
RY1	Main Relay	4-G
RY3	Paper Dehumidifying Relay (OPTION)	6-F
TS1	Fusing Thermoswitch	7-H
TF2	Exposure Lamp Thermal Fuse	3-C
TH1	Fusing Front Thermister	7-H
TH2	Fusing Rear Thermister	7-H
LA1	Exposure Lamp	3-C
LA2	Image Erase Lamp	4-C
LA3	Main Erase Lamp	4-C
H1	Fusing Heater Lamp	7-H
H2	Paper Dehumidifying Heater (OPTION)	4-D
H3	Drum Dry Heater	6-G
S1	Power Switch	5-C
S3	Drum Dehumidifying Switch	6-H
S12	Paper Dehumidifying Switch	6-H
S21	Front Door Interlock Switch	3-C
S22	Right Upper Door Interlock Switch	5-C
S23	Left Upper Door Interlock Switch	4-G
S53	Paper Exit Switch	3-D
S106	Sub Hopper Toner Empty Switch	4-D
S108	Size Reset Switch	3-C
PC27	Pre-Drive OFF Sensor	5-F
PC35	Toner Bottle Home Position Sensor	4-C
PC40	Right Upper Door Set Sensor	5-C
PC41	Left Upper Door Set Sensor	4-G
PC51	Manual Feed Paper Empty Sensor	4-C
PC54	Transport Roller Sensor	7-G
PC55	Paper Leading Edge Detecting Sensor	6-G
PC56	1st Drawer Paper Take-up Sensor	7-G
PC57	2nd Drawer Paper Take-up Sensor	7-G
PC61	1st Drawer Set Sensor	5-D
PC62	2nd Drawer Set sensor	5-D
PC81	Scanner Reference Position Sensor	2-C
PC86	Mirror Reference Position Sensor	3-B
PC90	Lens Reference Position Sensor	3-C
PC101	1st Drawer Paper Empty Sensor	7-G
PC102	2nd Drawer Paper Empty Sensor	7-G
PC107	Toner Collecting Box Set Sensor	6-G
PC111	Original Cover Deteceing Sensor	3-B
PC115	Original size Detecting Sensor CD1 *	3-C
PC116	Original size Detecting Sensor FD1 *	3-B
PC117	Original size Detecting Sensor FD2 *	3-B
PC118	Original size Detecting Sensor FD3 *	3-B
PC119	Original size Detecting Sensor CD2 *	3-C
M1	Main Drive Motor	3-C
M2	Scanner Motor	3-B
M4	Suction Fan Motor	5-F
M5	Original Glass Cooling Fan Motor	5-F
M6	Lens Motor	4-C
M7	Mirror Motor	3-B
M8	Main Hopper Toner Replenishing Motor	5-C
M9	Sub Hopper Toner Replenishing Motor	4-D
CL1	Paper Transport Clutch	5-F
CL2	Synchronizing Roller Clutch	6-F
CL3	Manual Feed Paper Take-up Clutch	4-B
SL1	Separator Solenoid	8-H
SL2	1st Drawer Paper Take-up Solenoid	6-G
SL3	2nd Drawer Paper Take-up Solenoid	6-G
SL4	Manual Feed Paper Take-up Solenoid	4-B
SL5	Exit/Duplex Solenoid	3-D
CT1	Total Counter	5-C
CT2	Plug-In Counter (OPTION)	5-C