Toner Empty Detection

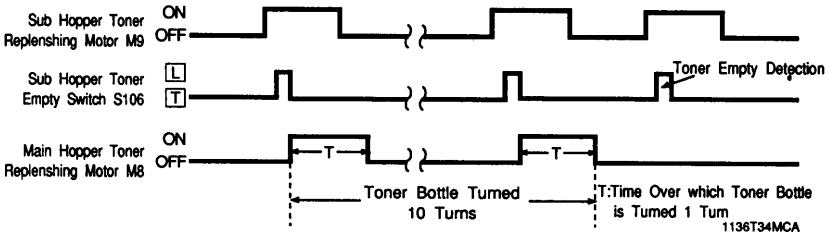

After Toner Empty Detection

