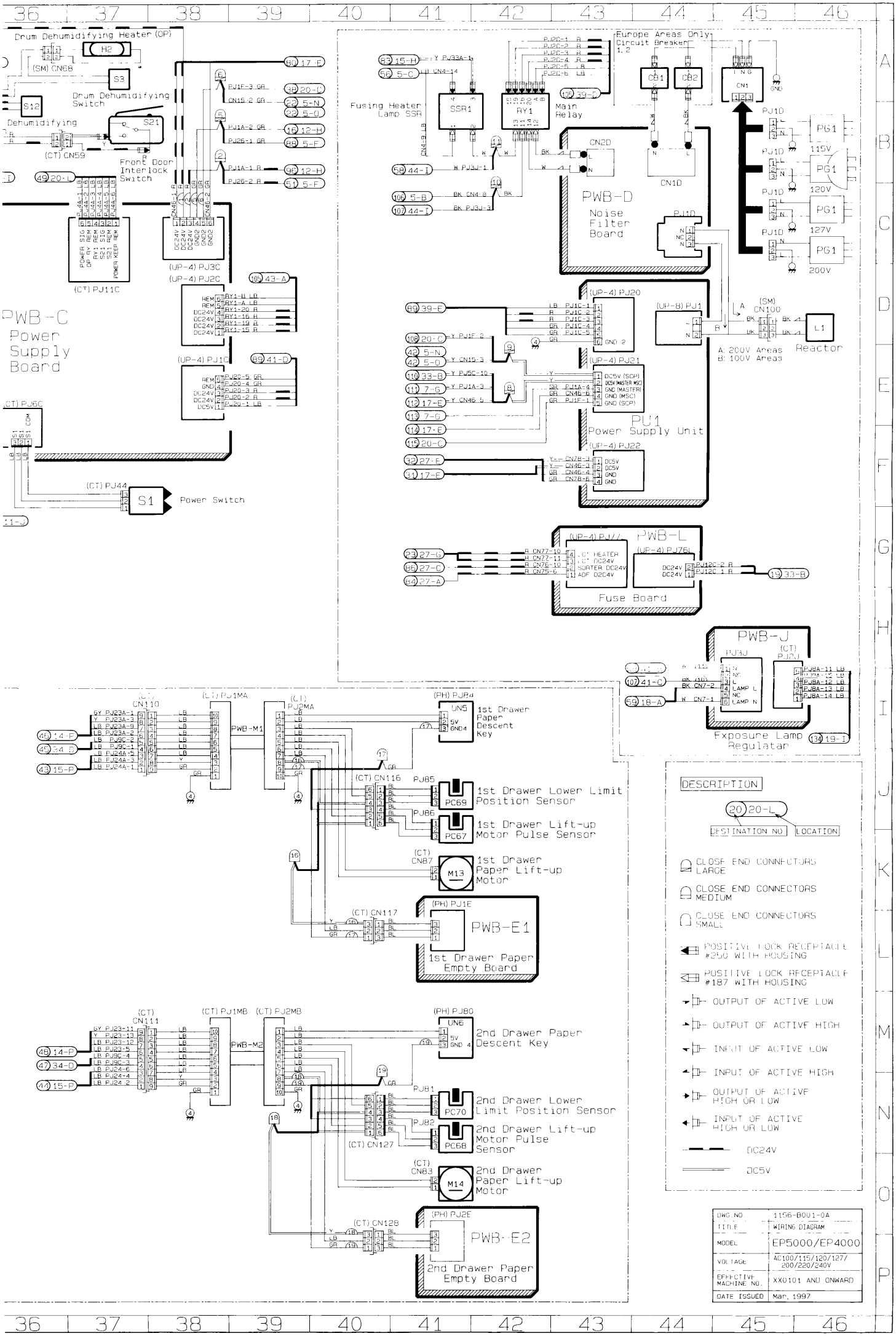
Drum Dehumidifying Heater (OP)
H2
(SM) CN68
S3
Drum Dehumidifying Switch
S12
Dehumidifying
S21
(CT) CN59
Front Door Interlock Switch
PWB-C
Power Supply Board
(CT) PJ11C
(UP-4) PJ3C
(UP-4) PJ2C
(UP-4) PJ1C
(CT) PJ6C
(CT) PJ44
S1
Power Switch
Fusing Heater Lamp SSR
SSR1
RY1
Main Relay
Europe Areas Only
Circuit Breaker
1,2
CB1
CB2
CN1
CN2D
CN1D
PWB-D
Noise Filter Board
PJ1D
PG1
115V
120V
127V
200V
(UP-4) PJ20
(UP-8) PJ1
(SM) CN100
L1
Reactor
A: 200V Areas
B: 100V Areas
(UP-4) PJ21
PJ1
Power Supply Unit
(UP-4) PJ22
(UP-4) PJ77
PWB-L
(UP-4) PJ76L
Fuse Board
PWB-J
PJ3U
(CT) PJ2U
Exposure Lamp Regulatar
(CT) CN110
(CT) PJ1MA
(CT) PJ2MA
PWB-M1
(PH) PJ84
1st Drawer Paper Descent Key
(CT) CN116
PJ85
PC69
1st Drawer Lower Limit Position Sensor
PJ86
PC67
1st Drawer Lift-up Motor Pulse Sensor
(CT) CN87
M13
1st Drawer Paper Lift-up Motor
(CT) CN117
(PH) PJ1E
PWB-E1
1st Drawer Paper Empty Board
(CT) CN111
(CT) PJ1MB
(CT) PJ2MB
PWB-M2
(PH) PJ80
2nd Drawer Paper Descent Key
PJ81
PC70
2nd Drawer Lower Limit Position Sensor
PJ82
PC68
2nd Drawer Lift-up Motor Pulse Sensor
(CT) CN127
(CT) CN83
M14
2nd Drawer Paper Lift-up Motor
(CT) CN128
(PH) PJ2E
PWB-E2
2nd Drawer Paper Empty Board
DESCRIPTION
20 20-L
DESTINATION NO.
LOCATION
CLOSE END CONNECTORS LARGE
CLOSE END CONNECTORS MEDIUM
CLOSE END CONNECTORS SMALL
POSITIVE LOCK RECEPTACLE #250 WITH HOUSING
POSITIVE LOCK RECEPTACLE #187 WITH HOUSING
OUTPUT OF ACTIVE LOW
OUTPUT OF ACTIVE HIGH
INPUT OF ACTIVE LOW
INPUT OF ACTIVE HIGH
OUTPUT OF ACTIVE HIGH OR LOW
INPUT OF ACTIVE HIGH OR LOW
DC24V
DC5V
DWG. NO. 1156-B001-0A
TITLE WIRING DIAGRAM
MODEL EP5000/EP4000
VOLTAGE AC100/115/120/127/200/220/240V
EFFECTIVE MACHINE NO. XX0101 AND ONWARD
DATE ISSUED Mar. 1997