12-3. Sensor Locations

- The number and location of the Original Size Detecting Sensors vary depending on the marketing area as shown below.

○: Standard ●: Optional

Areas \ Sensors	CD1 (PC115)	CD2 (PC119)	FD1 (PC116)	FD2 (PC117)	FD3 (PC118)
Metric Areas	○	●	○	○	●
Inch Areas	○	●	●	○	●
Hong Kong Area	○	○	○	○	○

NOTE: If the optional sensors are installed, set Jumper Connector JP2 on UN2 as illustrated below and run the F7 operation.

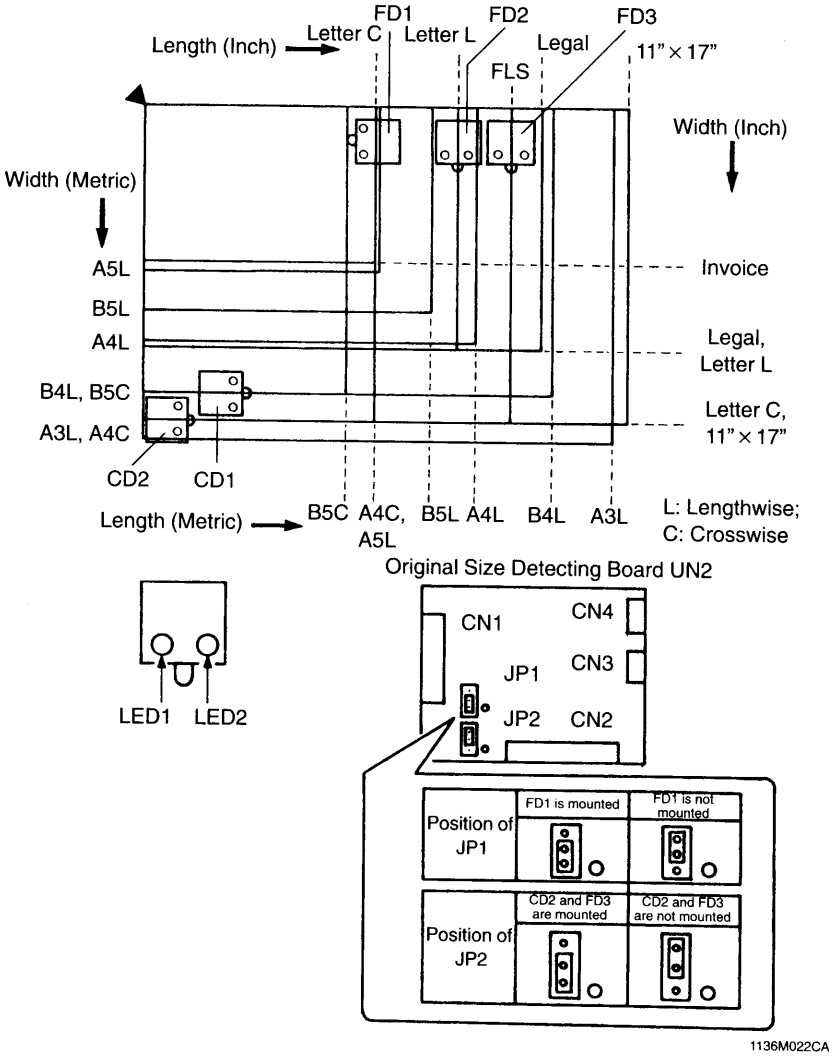

1136M022CA